



**KONARK INSTITUTE OF SCIENCE &  
TECHNOLOGY,  
JATNI**

**MANDATORY  
DISCLOSURES**

# 1.NAME OF THE INSTITUTION

College Name	.KONARK INSTITUTE OF SCIENCE AND TECHNOLOGY		
Address	.POST BOX NO.-21, TECHNO PARK		
City/Town	.JATNI, BHUBANESWAR	Thesil	: JATNI
District	.KHORDHA	State	: ODISHA
Pin code	.752050	Fax	(+91) : 0674-2490962
Landline	(+91) : 0674-2490965	Mobile	(+91) :

# 2.NAME & ADDRESS OF THE TRUST/SOCIETY

Trust/Society Name	: VIDYA SAGAR CHARITABLE TRUST		
Address	: PLOT NO.-170, SAHEED NAGAR,		
City/Town	: BHUBANESWAR	Tehsil	: BHUBANESWAR
District	: KHORDA	State	: ODISHA
Pin-code	: 752050	Fax	(+91) : 2490962
Landline	(+91) : 674-2490965	Mobile	(+91) :

### **3.NAME & ADDRESS OF THE PRINCIPAL**

First Name : DR. PARTHA SARATHI      Last Name : KHUNTIA  
Surname : KHUNTIA      Qualification : DOCTORATE  
Faculty(Ph.D.) : ENGINEERING  
Email : [principal@kist.ac.in](mailto:principal@kist.ac.in)  
Address : Flat-305, Khandagiri Udyan Apartment,Aiginia, Bhubaneswar-751019  
Mobile No : 9133164934/9100368577

### **4.NAME OF THE AFFILIATING UNIVERSITY**

BIJU PATNAIK UNIVERSITY OF TECHNOLOGY, ROURKELA, ODISHA

### **5.GOVERNANCE**

- *Members of the Board*

BOARD OF GOVERNORS, VIDYASAGAR CHARITABLE TRUST		
SI No.	NAME	CHAIR
1	Dr. Tirupati Panigrahi	Chairman
2	Mr. Madhusudan Panigrahi	Member
3	Mr. Suresh Kumar Panigrahi	Member
4	Mr. Rupesh Kumar Panigrahi	Member
5	Dr. Partha Sarathi Khuntia, Principal,KIST	Member
6	Dr. L. N.Padhy, HOD, Dept.of CSE, KIST	Member
7	Registrar,BPUT, Rourkela, Odisha	Member (EO)
8	Director,DTET, Govt.. Of Odisha, Odisha	Member (EO)
9	Mr. Rasmi Bhusan Mukbi	Member
10	Mr. Pravakar Swain	Member
11	Social Worker	Member

- ***Frequency of the Board Meeting and Academic Advisory Body:***

Quarterly

• **Organizational chart and process**

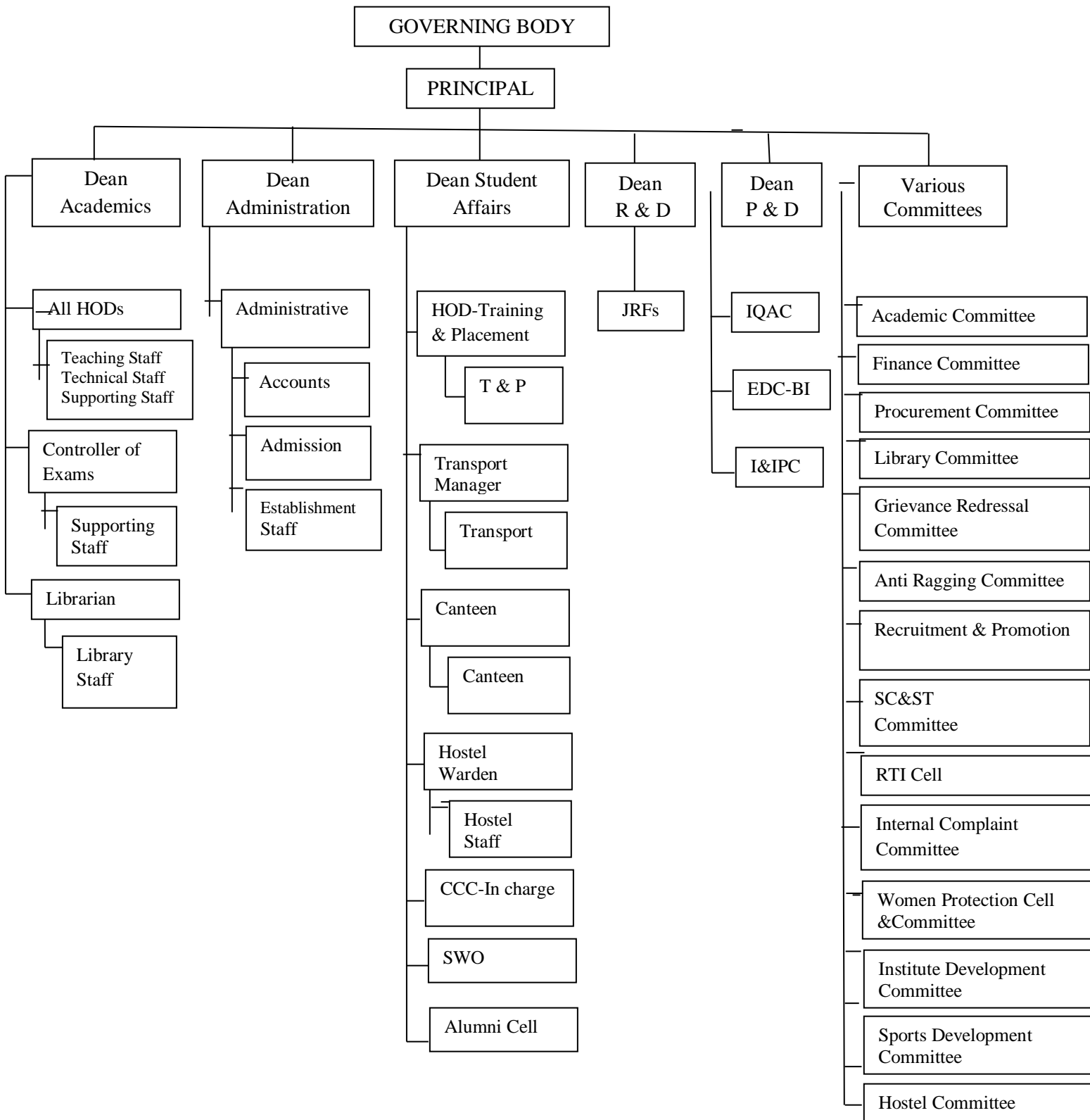

# • Student feedback on institutional governance

## KONARK INSTITUTE OF SCIENCE AND TECHNOLOGY

### FEEDBACK ON FACULTY (LAB)

Dear Student,

Here are some questions for which we expect your unbiased impartial open-minded answer. This is to know your individual opinion on the effectiveness of the classes handled by your Lab In-charge (Teaching Staff and Lab Assistants (Non-Teaching Staffs) and also his/her readiness to help you in developing your career and personality.

Faculty Name :				Academic Year :		
Subject :				Department :		
Date:				Semester :		
S.No.	Questions	Excellent 5-Marks	Very Good 4- Marks	Good 3- Marks	Satisfactory 2-Marks	Poor 1-Mark
1	Delivery of laboratory instructions and teaching method of doing experiment/experiments					
2	Explaining the theory concepts related to the laboratory					
3	Giving useful explanations while returning answer papers and assignments					
4	Capacity to keep the class under discipline and control					
5	Clarifying students' doubts and questions					
6	Depth of the subject knowledge					
7	Explaining about lab experiments and its applications in industries with the scope of getting job					
8	Does the staff insist in keeping the observation note books and records upto date and neat?					
9	Being interested in the progress of the students?					
10	Avoiding sarcasm					
11	Emphasizing Important points in the lessons					
12	Awareness for recent development in the subject					
13	Encouraging students to ask questions					
14	Willingness to help students even out of class					
15	Explaining the background of the topic					
16	Not misunderstanding students when they argue on matters relating to study					
17	Understanding the behavior of the students from their point of view					
18	Respecting students as individuals					
19	Understanding students individually in terms of personal background					
20	Being patient in understanding the thoughts and difficulties of the student					

Total Marks:

Signature of the HOD



# KONARK INSTITUTE OF SCIENCE AND TECHNOLOGY

## FEEDBACK ON FACULTY (CLASS ROOM)

Dear Student,

Here are some questions for which we expect your unbiased impartial open-minded answer. This is to know your individual opinion on the effectiveness of the classes handled by your Teacher in the class room and also his/her readiness to help you in developing your career and personality.

Faculty Name :				Academic Year :		
Subject :				Department :		
Date:				Semester :		
S.No.	Questions	Excellent 5-Marks	Very Good 4- Marks	Good 3- Marks	Satisfactory 2-Marks	Poor 1-Mark
1	Is the teacher regular and punctual?					
2	Is the teacher well planned					
3	Is the teacher matter organized in logical sequences?					
4	Does the teacher come prepared on lessons?					
5	Does the teacher speak clearly and possess effective body language?					
6	Does the teacher write and draw legibly?					
7	Is the explanation clear and effective conveying concepts/principals with examples					
8	Does the teacher cover the syllabus completely and at appropriate pace?					
9	Does the teacher encourage interaction make the class lively?					
10	Does the teacher use the blackboard and/or visual aids effectively?					
11	Does the teacher command students' attention and respond readily to students' doubts and questions?					
12	Is the teacher available outside class ours to clarify doubts and guide the students?					
13	Does the teacher engage the class effectively maintaining discipline?					
14	Is the teacher impartial and honest in paper violation?					
15	Does the teacher offer assistance and counseling to the needy students?					
16	Is the teacher prompt in valuing and retiring the answer scripts providing comments to improve performance?					
17	Do you find the teacher patient & impartial in dealing with students?					
18	Does the teacher's pace and level of instructions suit the standard of the students?					
19	Do you find the teacher in spring in the class?					
20	Does the teacher encourage students in participating in seminars/co-curricular activities.					

Total Marks:

Signature of the HOD



## KONARK INSTITUTE OF SCIENCE AND TECHNOLOGY

### ALUMNI FEEDBACK

1. Name: \_\_\_\_\_

2. Address :

Correspondence

\_\_\_\_\_  
\_\_\_\_\_  
\_\_\_\_\_

Date of Birth \_\_\_\_\_

Period of Study \_\_\_\_\_

Branch \_\_\_\_\_

Telephone \_\_\_\_\_

Mobile \_\_\_\_\_

Permanent

E-Mail \_\_\_\_\_

\_\_\_\_\_  
\_\_\_\_\_  
\_\_\_\_\_  
\_\_\_\_\_

3. Family Status :

Married – Yes/No

(If Yes, please provide the following details)

Name of Spouse \_\_\_\_\_

Educational Qualification \_\_\_\_\_

4. Employment Details

Employed/Unemployed

(If Employed, particulars of employment)

Name of the Organisation \_\_\_\_\_

Name of the employment Temporary/Permanent

Designation / Responsibilities: \_\_\_\_\_

Office Address : \_\_\_\_\_

\_\_\_\_\_

\_\_\_\_\_

Telephone : \_\_\_\_\_

5. Your Professional Growth (Start from your current employment) :

Sl.No.	Industries /Organization	Period of Employment		Designation
		From	To	

6. Additional Qualification / Training Acquired since Graduation :

Course	Institution / Organisation	Period
PG		
DOCTORAL		
Other Professional Qualification / Training (Please Specify)		

7. Suggestion to improve

- (i) Infrastructure :
- (ii) Teaching and Learning Process :
- (iii) Placement :
- (iv) Alumni Activities :

8. Remarks (If any)

Date:

Signature



## KONARK INSTITUTE OF SCIENCE AND TECHNOLOGY PARENTS FEEDBACK

**Date:**

Sl.No.	Questionnaire	Excellent	Good	Fair	Bad	Remarks
<b>While making direct visit to the college....</b>						
1	How is the way of guidance or help or assistance given by the security guards?					
2	How is the response or guidance you are getting from the office staff members or Administration?					
3	How faculties are interacting with you while you are inquiring about the performance of your ward?					
4	How is the assistance or co-operation given by the stenographer or Personal Assistant if you want to meet the Principal or Faculty Members in the college?					
5	How is the interaction or counseling giving by the Principal to you?					
6	How is the Hospitality or facility given by the College or Hostel for Outstation Parents?					
7	How is interaction of the Deputy warden – Hostel for your ward with you?					
8	How is the food provided in the Hostel Mess?					
9	How your ward comments about the facilities available in the Hostel? Ex.Room allotted, Room facilities, Study room, Common Hall, Sports articles available etc.					
10	How your ward comments about the facilities given by the college in case of Sports and Extra Curricular Activities?					
11	How your ward comments about the programs given for your ward by the Placement cell regarding personality development, communication skills etc.					
<b>When you are making any enquiry from your native</b>						
12	How is the response from the deputy warden of the Hostel when you make a telephone call from your native?					
13	How the counselor for your ward is attending your call, you want any information regarding the ward status?					
<b>Are you satisfied with following facilities offered by us? Please Suggest if any improvements</b>						
1	Hostel					
2	Mess					
3	Canteen					
4	Library					
5	Transport					
6	Placement Cell					
7	Counselling System					
8	Others if any					
<b>S.No</b>	<b>Mono syllable – Questionnaire</b>	<b>Say Yes or No / Remarks</b>				
1	Do you aware of the Counselor appointed for your ward?					
2	How many times you have visited the college or respective counselor in this semester for inquiring your ward performance or any disciplinary proceeding if any.					
3	Are you aware of the facilities given or programs we are doing for the development of your wards performance?					

4	Are you periodically receiving Attendance performance of your ward from the college?	
5	Are you periodically receiving Marks Details of Internal Tests and University Exams from the college?	
6	Are you sending the opinion about your ward performance periodically to the concerned person or counselor in the college?	
7	Is the counselor interacting with you frequently or periodically through telephone or directly? Provided if there is any problem with your ward.	
8	Are you aware of the Hostel Warden for your ward?	
9	Are you able to get the lines easily when you make a telephone call for your ward in the Hostel?	
10	Are you satisfied with conducting parents teachers meetings?	
11	Whether the dates of the parents teachers meeting are convenient for you.	
12	Are you aware of the special coaching classes giving to your ward provided if he is weak or got arrear in a particular subject	
13	Are you receiving the mess bill promptly every ____th of the Month? Or are you aware of the mess bill we are displaying in the notice board promptly every ___th of the month?	
14	Are you aware of the industrial visits or in-plant training making by your ward every semester?	
15	Is your ward getting any previous permission as a acknowledgement if he/she is making any visit to Home from the Hospital?	

I here by declare that the above said information are all filled up by myself, and available at any time for you regarding the development of my ward performance and the continual improvement of our prestigious institution.

Prepared By

Acknowledged By

(Parents Signature)

(HOD/Counsellor)

## • Grievance Redressal Committee :

Grievance cell is being formed for the Institute. Students having any complaint and grievance shall contact any of the following members of the Grievance cell. Members list are as follows:

<i>SI_NO</i>	<i>NAME</i>	<i>DESIGNATION</i>	<i>GRIVANCE CELL DESIGNATION</i>	<i>CONTACT</i>
1	Dr. Partha Sarathi Khuntia	Principal	Chairman	9439264169
2	Mr. Anil Kumar Panigrahi	SWO	Member	9438663444
3	Mr. Sushant Kumar Gachhayat	HOD , EE	Member	9937143129
4	Mr. Bibhudatta Dash	HOD, ECE	Member	9437011655
5	Miss SunPriya Achary	Asst.Prof	Member	9437259810
6	Mrs Monalisha Jena	Asst.Prof.	Member	9668046132

## • Establishment of Anti Ragging Committee

As per the directions of Supreme Court of India / UGC/AICTE, the institute has formed the following Anti-Ragging Committees for overseeing the implementation of the provisions of the verdict with immediate effect

SI_NO	NAME	DESIGNATION	COMMITTEE DESIGNATION	CONTACT NO
1	Dr. Partha Sarathi Khuntia	Principal	Chairman	9439264169
2	Mr. Bibhudatta Dash	HOD,ECE	Member	9437011655
3	Mr. Sushant Kumar Gachhayat	HOD,EE	Member	9937143129
4	Mrs. Arundhati Sen	HOD,MBA	Member	9438305200
5	Mr. Chandrakanta Mishra	HOD, ME	Member	9438177556
6	Mr. Anil Kumar panigrahi	SWO	Member	9438663444
7	Miss Gazala Shina	Hostel Wardens (Girls)	Member	6370500276
8	Mr. Sudhir Kumar dash	Hostel Wardens (Boys)	Member	8249891928

## • Establishment of Women Protection Committee

To tackle the menace of sexual crime against women, the “Women Cell” was recognized in the month of December, 2019 in the institution.

The following Faculty/Staff members were nominated for this cell

SI_NO	NAME	Designation	Committee Designation
1	Ms. Saraswati Devi	Asso. Professor, PHY	Convener
2	Ms. Rashmirekha Mallick	Asst. Professor	Member
3	Ms. Monalisha Das	Asst. Professor	Member
4	Ms. A. Puspa	Senior Office Asst.	Member
5	Ms. Monalisha Jena	Ast. Professor	Member

## • Establishment of Committee for SC/ST

SC/ST cell has been constituted in the institute to resolve all the affairs and problems related to the SC/ST officers, Employees, and students of the Institute.

SI_NO	Name	Designation	Committee Designation	Contact No
1	Dr. Partha sarathi khuntia	Principal	Chariman	9439264169
2	Mr. Anil kumar panigrahi	SWO	Member	9438663444
3	Mr. susant ku. Gachhayat	HOD,EE	Member	9937143129
4	Mr. bibbhudatta dash	HOD,ECE	Member	9437011655
5	Mrs. Monalisha Jena	Asst.Prof.	Member	9437259810
6	Ms. Sunpriya Achary	Asst.Prof.	Member	9668046132

## • RTI CELL

All Universities and colleges established by law made by parliament or by state legislature or by notification by the appropriate govt. or owned, controlled or substantially financed directly or indirectly by funds provided by the Government shall come within the meaning of Public Authority under the Right to Information Act,2005 enacted by the parliament.

The RTI cell has been established in the institute as follows:

SI_NO	NAME	Designation	Cell Designation	Contact No
1	Dr. Partha Sarathi Khuntia	Principal	Chairman	9439264169
2	Mr. Sushant Kumar Gachhayat	HOD,EE	Member	9937143129
3	Mr. Bibhudatta Dash	HOD,ECE	Member	9437011655
4	Mr. Chandrakanta Mishra	HOD,ME	Member	9438177556
5	Mr. Susant Kumar Choudhry	HOD,CIVIL	Member	9437358177
6	Mrs. Arundhati Sen	HOD,MBA	Member	9438305200
7	Mr. Ramesh Chandra Sahoo	HOD,EXAM	Member	9938625279
8	Mr. Anil Kumar Panigrahi	SWO	Member	9438663444

## 6. Programs

- *Name of the programs approved by AICTE*

1. ENGINEERING & TECHNOLOGY( UG & PG)
  - a. B.tech , b. M.tech
2. MBA
3. INTEGRATED COURSE.
  - IMBA

- *Details of Each Program*

### ENGINEERING & TECHNOLOGY (UG & PG)

<u>Sl. No.</u>	<u>Degree</u>	<u>Dept.</u>	<u>Specialization</u>	<u>Duration IN Years</u>	<u>Number of Seats</u>	<u>fee</u>	<u>Placement Facilities</u>
1	B.TECH	CSE	COMPUTER SCIENCE ENGINEERING	4	90	As approved by State Fee Committee	Available
2	B.TECH	ETC	ELECTRONICS & TELECOMMUNICATI	4	60	As approved by State Fee Committee	Available
3	B.TECH	EE	ELECTRICAL ENGINEERING	4	60	As approved by State Fee Committee	Available
4	B.TECH	ME	MECHANICAL ENGINEERING	4	120	As approved by State Fee Committee	Available
5	B.TECH	CE	CIVIL ENGINEERING	4	60	As approved by State Fee Committee	Available
6	M.TECH	CSE	COMPUTER SCIENCE ENGINEERING	2	18	As approved by State Fee Committee	Available
7	M.TECH	ETC	ELECTRONICS & TELECOMMUNICATI	2	18	As approved by State Fee Committee	Available
8	M.TECH	EE	POWER ENGG & ENERGY SYSTEM	2	18	As approved by State Fee Committee	Available

9	M.TECH H	ME	THERMAL AND FLUID ENGG	2	18	As approved by State Fee Committee	Available
11	MBA	MBA	MASTER IN BUSINESS COMMUNICATION	2	60	As approved by State Fee Committee	Available
12	IMBA	IMBA	INTEGRATED MASTER IN BUSINESS COMMUNICATION	5	60	As approved by State Fee Committee	Available

## 7. Faculty

- *List of Faculty Members*

Faculty Unique ID	Title	First Name	Middle Name	Last Name	Designation	Department
1-2502426430	Dr.	SUSANTA	KUMAR	CHOUDHURY	PROFESSOR	CE
1-2502476715	Mr.	BIBHUTI	BHUSAN	PARIDA	ASST PROFESSOR	ETC
1-2502779453	Mr.	SARADA	PRASAD	PARIDA	ASSOCIATE PROFESSOR	ME
1-2502873826	Mr.	BISWAJIT		MALLICK	ASST PROFESSOR	B.SCIENCE
1-3208604682	Mrs.	CHRISTINA	ARUNDHA TI	SEN	ASST PROFESSOR	MBA
1-3220663164	Mr.	JINGYANSU	BHUSAN	KHUNTIA	ASST PROFESSOR	CE
1-3229165324	Mrs.	MONALISA		DAS	ASST PROFESSOR	CHEMICAL
1-3229231292	Mrs.	MONALISA		MISHRA	ASST PROFESSOR	ME
1-3557117923	Mr.	SUDHIR	RANJAN	DASH	ASSOCIATE PROFESSOR	MBA
1-3568201463	Miss	PURNIMA		KHUNTIA	ASST PROFESSOR	CSE
1-3597548446	Miss	AMRITA		SIBANI	ASST PROFESSOR	CE
1-3597548456	Mr.	NARASINGHA		SETH	ASST PROFESSOR	CE
1-3598762004	Mr.	SATISH	PRASAD	SARANGI	ASST PROFESSOR	CE
1-3599297637	Miss	LIPSA		TRIPATHY	ASST PROFESSOR	CSE
1-3600329181	Mr.	BINAYAK		DIHUDI	ASSOCIATE PROFESSOR	1ST
1-3600455274	Mr.	CHANDAN	KUMAR	SAHOO	ASST PROFESSOR	ME
1-3732151275	Mr.	SANTOSH	PRAKASH	RATH	ASST PROFESSOR	CE
1-3732151373	Mr.	RAJAT	KUMAR	NANDA	ASST PROFESSOR	1ST
1-3732151380	Miss	MAMATAMAYE		SWAIN	ASST PROFESSOR	CSE
1-3732151887	Mr.	SHIBSANKAR	SHANKAR	GHARAI	ASST PROFESSOR	EE

1-3732151894	Miss	MANISHA		NANDA	ASST PROFESSOR	EE
1-3732390081	Mr.	AASHEESH		DAS	ASSOCIATE PROFESSOR	ETC
1-3732390088	Mr.	JAYANTA	KUMAR	SAHOO	ASST PROFESSOR	EE
1-3732390185	Mr.	ABINASH		BEURA	ASST PROFESSOR	ETC
1-3732390412	Mr.	SUJIT	KUMAR	PRUSTY	ASST PROFESSOR	ETC
1-3732390419	Mr.	ABINASH		MOHAPATRA	ASST PROFESSOR	CSE
1-3732390863	Mr.	SATYA	PRAKASH	ROUT	ASST PROFESSOR	CSE
1-3732390870	Miss	ADYASHA		MOHANTY	ASST PROFESSOR	1ST
1-3732480137	Miss	ARZOO		ANJUM	ASST PROFESSOR	ETC
1-3732480321	Miss	MANISHA		NAYAK	ASST PROFESSOR	ME
1-3732480328	Miss	AKANKSHYA		MISHRA	ASST PROFESSOR	CSE
1-3732480445	Mr.	DEBASHIS		KAR	ASST PROFESSOR	ETC
1-3732480552	Miss	KANAYSHREE		PATRA	ASST PROFESSOR	ME
1-3732480559	Miss	SURYASNATA		MISHRA	ASST PROFESSOR	EE
1-3732480606	Mr.	AKASH		ROUT	ASST PROFESSOR	EE
1-3732480693	Miss	SUMITA		TRIPATHY	ASST PROFESSOR	MBA
1-3732480700	Mr.	ANKIT		SATAPATHI	ASST PROFESSOR	CSE
1-3732480897	Mr.	GANESH		CHOWDARY	ASST PROFESSOR	CSE
1-4361937176	Mr.	NAVNEET	KUMAR	KUMAR	ASST PROFESSOR	CE
1-4368245897	Mr.	RAJEEB	BARAN	DAS	ASST PROFESSOR	ME
1-4368658454	Mr.	RAJESH	ROSHAN	SAHOO	ASST PROFESSOR	EE
1-4369292921	Mr.	GOURI	PRASAD	NAYAK	ASST PROFESSOR	EE
1-4369292928	Mr.	SUMAN	SUBHRAN SHU	MOHANTY	LECTURER	ME
1-4369471675	Mr.	SUBHAM		KUMAR	ASST PROFESSOR	ME
1-4369748332	Mr.	NIRMAL	RANJAN	MOHAPATRA	ASST PROFESSOR	EE
1-4372040114	Ms.	ANWESHA		MOHANTY	ASST PROFESSOR	CSE
1-4372405112	Mr.	PRAYUSA	KUMAR	SETHY	ASST PROFESSOR	ETC
1-4372405119	Ms.	SUMAN		UPADHYAY	ASST PROFESSOR	ETC
1-4372754706	Ms.	AMRITA		SANDHIBIGRAH A	ASST PROFESSOR	CSE
1-4372962693	Ms.	SALINA		AFROZ	ASST PROFESSOR	ETC
1-4392708259	Mrs.	JHARANA		PAIKARAY	ASST PROFESSOR	CSE
1-4399989454	Mr.	ABHISHEK	JAYRAJ	VERMA	ASST PROFESSOR	CE
1-4400287442	Mr.	DINESH		ADHIKARI	ASST PROFESSOR	ME
1-4400287449	Mr.	BIBHUDATTA		MOHANTY	ASST PROFESSOR	ME
1-4400537196	Miss	PRATIBHA		RANI	ASST PROFESSOR	EE
1-4401086504	Mr.	DEBASHIS		BRAHMA	ASST PROFESSOR	EE
1-4428684252	Miss	RASHMIREKHA		MALLICK	ASST PROFESSOR	MBA

1-4432755128	Miss	APARNA		CHOUDHURY	ASST PROFESSOR	CE
1-4432755146	Miss	DIKSHA		KUMARI	ASST PROFESSOR	EE
1-4441666924	Mr.	BIBHUPRASAD	PRASAD	SARANGI	ASST PROFESSOR	EE
1-4441903702	Mr.	BISWAJIT		PRUSTY	ASST PROFESSOR	EE
1-4441903709	Mr.	KARUNAKAR		NAYAK	ASST PROFESSOR	CE
1-4489323027	Miss	MAMATA	KUMARI	PANIGRAHI	ASST PROFESSOR	MBA
1-4489366825	Miss	LEKHA	LEKHA	PARAKH	ASST PROFESSOR	MBA
1-4496391034	Mr.	DEBANJAN		MONDAL	ASST PROFESSOR	ME
1-7491370021	Mr.	SUBHASHIS		MISHRA	ASST PROFESSOR	CSE
1-7491370028	Mr.	SUDHIR		DASH	ASST PROFESSOR	CSE
1-7491700924	Miss	SUSRITA		MOHAPATRA	ASST PROFESSOR	MBA
1-7492270112	Mr.	PRATEEK		DAS	ASST PROFESSOR	ME
1-7788667490	Mr.	SATYA		SWAR	ASST PROFESSOR	CE
1-9312304309	Mr.	MOHAMMAD	AATIF EQUBAL	EJAZI	ASST PROFESSOR	ME
1-9312304366	Mr.	DIBYAJOT	KUMAR	SETHI	ASST PROFESSOR	EE
1-9312304547	Ms.	SUCHARITA		PASCHIMA KABAT	ASST PROFESSOR	EE
1-9312568722	Mr.	ASHOK	KUMAR	BEHERA	ASST PROFESSOR	ETC
1-9312568832	Mr.	MANORANJAN		SWAIN	ASST PROFESSOR	ME
1-9312568905	Mr.	SATYABRATA		SASMAL	ASST PROFESSOR	ETC
1-9312698181	Ms.	MAMANI		PATRA	ASST PROFESSOR	CSE
1-9312866705	Mr.	RATIKANTA		PARIDA	ASST PROFESSOR	EE
1-9312866819	Mr.	SWADESH	KUMAR	MISHRA	ASST PROFESSOR	EE
1-9312866875	Miss	ALISHA		PANDA	ASST PROFESSOR	EE
1-9312867398	Ms.	JYOTI		KUMARI	ASST PROFESSOR	ETC
1-9314641351	Ms.	PRIYA		KUMARI	ASST PROFESSOR	ETC
1-9324243221	Ms.	SHIULI		SUMAN	ASST PROFESSOR	ETC
1-9324361742	Mr.	MUKUL		KAR	ASST PROFESSOR	CSE
1-454805383	Mr.	LINGARAJ		PANIGRAHY	ASSOCIATE PROFESSOR	CSE
1-454821671	Mrs.	SARASWATI		DEVI	ASSOCIATE PROFESSOR	1ST
1-454830445	Mr.	SANJEEVI	KUMAR	SAHU	ASST PROFESSOR	1ST
1-454830485	Mr.	CHANDRA	SHEKHAR	MOHANTY	ASSOCIATE PROFESSOR	ETC
1-454830489	Mr.	PRASANT	KUMAR	KHUNTIA	ASSOCIATE PROFESSOR	ETC
1-454836079	Mr.	BIBHUDATTA	Datta	DASH	ASSOCIATE PROFESSOR	ETC
1-454836713	Mr.	RAMESH	Chandra	SAHOO	ASSOCIATE PROFESSOR	ETC
1-454859931	Dr.	SANJAY	KUMAR	PADHI	PROFESSOR	CSE
1-454922233	Mrs.	KABITA	RANI	DAS	ASSOCIATE PROFESSOR	CSE
1-456394341	Dr.	GARUGU	SUNPRIYA	ACHARY	PROFESSOR	1ST

1-456418125	Mr.	UMESH	Chandra	MISHRA	ASSOCIATE PROFESSOR	EE
1-456462399	Mr.	RAJESH		TRIVEDI	ASST PROFESSOR	1ST
1-456462413	Miss	MADHUSMITA		PATHY	ASST PROFESSOR	1ST
1-456482321	Dr.	PRIYA		MISHRA	PROFESSOR	1ST
1-478171245	Miss	SUSHREE	SANGITA	SETHY	ASST PROFESSOR	CSE
1-479375257	Mr.	BIRANCHI	NARAYAN	DASH	ASSOCIATE PROFESSOR	ME
1-510970518	Dr.	PAYODHAR		PADHI	PROFESSOR	ME
1-513251371	Mr.	KARANAM	HARI	PRASAD	ASST PROFESSOR	MBA
1-803219616	Mr.	ANIL	KUMAR	PANIGRAHI	ASST PROFESSOR	CSE
1-803283641	Mr.	SUSANTA	KUMAR	GOCHHAYAT	ASSOCIATE PROFESSOR	EE
1-817980157	Mr.	BIJOY	KUMAR	SAHU	ASSOCIATE PROFESSOR	ME
1-818168052	Mrs.	APARNA		HALDAR	ASST PROFESSOR	ME
1-1525870593	Dr.	SANJAY	KUMAR	ROUT	PROFESSOR	1ST
1-1525870600	Dr.	NAGA	RAJU	MATTA	PROFESSOR	MBA
1-1526568343	Mr.	RANJIT	KUMAR	NAYAK	ASST PROFESSOR	1ST
1-1527005743	Dr.	PARTHA	SARATHI	KHUNTIA	PROFESSOR	ETC
1-1529124633	Mr.	CHANDRAKANT A	KANTA	MISHRA	ASSOCIATE PROFESSOR	ME
1-1529219631	Mr.	SAGAR	KUMAR	NAYAK	ASST PROFESSOR	ME
1-1529219637	Mr.	DEBASISH		MISHRA	ASSOCIATE PROFESSOR	ME
1-1529299269	Mrs.	SOUMYA	SULAGNA	SATAPATHY	ASST PROFESSOR	ME

• *Permanent Faculty & Student Ratio*

Courses	Total No of Intake	Ratio	Total No of Faculty
B.Tech	1560	1:15	106
M.Tech	108		FACULTY INCLUDED IN B-TECH COURSE
MBA	120	1:17	07
MAM / IMBA	120		FACULTY INCLUDED IN MBA COURSE

## 8.PROFILE OF PRINCIPAL

First Name	: DR. PARTHA SARATHI	Last Name	: KHUNTIA
Surname	: KHUNTIA	Qualification	: DOCTORATE
Faculty (Ph.D)	: ENGINEERING		
Ph.D Awarded From	: <u>IIT,DHANBAD</u>	Year	: <u>2009</u> (YYYY)
Department	: <u>ELECTRONICS</u>	Date of Appointment	: <u>06/04/2016</u> (DD/MM/YYYY)
Ratified by BPUT	: YES	Date of Ratification	: _____ (DD/MM/YYYY)
Date of Birth	: <u>06/10/1969</u> (DD/MM/YYYY)	Fax (+91)	: <u>0674-2490962</u>
Landline (+91)	: <u>0674-2490964</u>	Mobile (+91)	: <u>9439264169</u>
Email	: <u>principal@kist.ac.in</u>		

## 9.FEE

As approved by state Fee Committee, for the Institution

- *Time Schedule for payment of fee for the entire program*

**Yearly**

- *No. of Fee Waivers granted with amount and name of students*

*Nil*

- *Number of Scholarship Offered by the Institution , duration and amount*

*Nil*

- *Criteria for fee waivers / Scholarship*

*As per State Govt. Odisha*

- *Estimated cost of Boarding and Lodging in Hostel*

*Rs. 30,000/- Per Year*

## 10. Admission

- *Number of seats sanctioned with the year of approval*

S. No	Degree	Dept.	Specialization	Shift	2018-19	2019-20	2020-21
					Approved	Approved	Approved
2	B.TECH	CSE	COMPUTER SCIENCE AND ENGINEERING	I	90	90	90
3	B.TECH	ETC	ELECTRONICS AND TELECOMMUNICATION	I	60	30	30
4	B.TECH	EE	ELECTRICAL ENGINEERING	I	60	30	30
5	B.TECH	ME	MECHANICAL ENGINEERING	I	120	120	120
6	B.TECH	CE	CIVIL ENGINEERING	I	60	60	60
7	M.TECH	CSE	COMPUTER SCIENCE AND ENGINEERING	I	18	18	18
8	M.TECH	ME	THERMAL AND FLUID ENGINEERING	I	18	09	09
9	M.TECH	ME	NANO TECHNOLOGY	I	00	00	00
10	M.TECH	EE	POWER ENGINEERING AND ENERGY SYSTEMS	I	18	18	09
11	M.TECH	ETC	ELECTRONICS AND TELECOMMUNICATION ENGG	I	18	18	09
12	MBA	MBA	MBA	I	60	60	60
13	MBA(I)	MBA(I)	MBA, INTEGRATED	I	60	60	60

- ***Number of Students admitted Under various categories in Last three Years***

S. No	Degree	Dept.	Specialization	Shift	2018-19	2019-20	2020-21
					Admitted	Admitted	Admitted
1	B.TECH	CSE	COMPUTER SCIENCE AND ENGINEERING	I	<b>44</b>	<b>61</b>	<b>85</b>
2	B.TECH	ETC	ELECTRONICS AND TELECOMMUNICATION	I	<b>00</b>	<b>29</b>	<b>29</b>
3	B.TECH	EE	ELECTRICAL ENGINEERING	I	<b>17</b>	<b>21</b>	<b>19</b>
4	B.TECH	ME	MECHANICAL ENGINEERING	I	<b>17</b>	<b>43</b>	<b>20</b>
5	B.TECH	CE	CIVIL ENGINEERING	I	<b>18</b>	<b>27</b>	<b>41</b>
6	M.TECH	CSE	COMPUTER SCIENCE AND ENGINEERING	I	<b>02</b>	<b>02</b>	<b>05</b>
7	M.TECH	ME	THERMAL AND FLUID ENGINEERING	I	<b>02</b>	<b>03</b>	<b>03</b>
8	M.TECH	ME	NANO TECHNOLOGY	I	<b>00</b>	<b>00</b>	<b>00</b>
9	M.TECH	EE	POWER ENGINEERING AND ENERGY SYSTEMS	I	<b>04</b>	<b>05</b>	<b>04</b>
10	M.TECH	ETC	ELECTRONICS AND TELECOMMUNICATION	I	<b>00</b>	<b>03</b>	<b>02</b>
11	MBA	MBA	MBA	I	<b>60</b>	<b>58</b>	<b>60</b>
12	MBA(I)	MBA(I)	MBA, INTEGRATED	I	<b>06</b>	<b>51</b>	<b>60</b>

- ***Number of applications received during last two years for admission under management quota and number admitted***

***As per Govt directive***

## **11. Admission Procedure**

***Throgh JEE/ OJEE***

## 12. Criteria and Weightages for Admission

*As per Govt directive*

## 13. Information of Infrastructure and other Resources Available

- *Land Details of the College:*

Total Land Area : **10.59 ACRES**

Land Type : CONTIGUOUS

Land Registration : **REGISTERED SALE DEED**

Land Category : URBAN / DISTRICT HEAD QUARTERS.

- *Administrative & Amenities Carpet Area:*

	Program	Available Rooms	Available Area (Mt <sup>2</sup> )
Principal/Director Office		310-A= (01 Nos.)	37.2
Board Room		403 = (01 Nos.)	40.65
Office All Inclusive	Integrated Campus	NA	NA
Office All Inclusive	Standalone Campus	310 = (01 Nos.)	312.36
Department Offices		102--A,109,210,217-A,230,320,M4,M5 = 08 Nos	372.13
Faculty Rooms	Any program	FR-1,FR-2, FR-3,FR-4,FR-5,FR-6,FR-7,FR-8,FR-9,FR10	906.8

Cabin for HOD	Any program	102-H,109-H,117 ,210-H,230-H = 05 Nos.	108.91
Central Stores		M-1 = (01 Nos.)	69.65
Maintenance		M-2 = (01 Nos.)	32.25
Security		GATE-1 = (01 Nos.)	16.68
Housekeeping		M-3 = (01 Nos.)	19.24
Pantry for Staff		405 = (01 Nos.)	64.18
Examination Control Office		304 = (01 Nos.)	97.32
Placement Office		202 = (01 Nos.)	97.32
Stationery Store & Reprography		309 = (01 Nos.)	25.81
First Aid cum Sick room		303 = (01 Nos.)	32.44
Principal's quarter		QR-1 = (01 Nos.)	186.04
Guest House		GH = (01 Nos.)	69.16
Boy's Common room	Integrated Campus	NA	NA
Boy's Common room	Stand alone Campus	406 = (01 Nos.)	117.2
Girl's Common room	Integrated Campus	NA	NA
Girl's Common room	Stand alone Campus	306 = (01 Nos.)	111.62
Cafeteria	Any Program	CFT = (01 Nos.)	650.79
Toilets	Integrated Campus	NA	NA
Toilets	Stand alone Campus	T-1,T-2,T-3,T-4,T-5,T-6,T-7,T-8,T-9,T-10,T-11,T-12,	558
Sports Club/Gymnasium		GYM = (01 Nos.)	325.39

• *Instructional Area*

<b>B. Tech</b>	Available Rooms	Available Area in Square Meter
Class Rooms	39	2781.07
Tutorial Rooms	09	423.54
Laboratory	61	5272.11
Workshop(all courses)	01	249.00
Additional Workshop for <b>Category 'X' courses</b>	02	909.89
Computer Center	01	501.27

Drawing Hall	01	215.37
Library & Reading Room	01	811.24
Seminar Halls	04	569.00
<b>M. Tech</b>		
Class Rooms	10	470.60
Laboratory	05	361.09
Research Laboratory	05	394.20
Workshop(all courses)	01	INCLUDED IN B-TECH
Computer Center	01	INCLUDED IN B-TECH
Drawing Hall	01	INCLUDED IN B-TECH
Library & Reading Room	01	INCLUDED IN B-TECH
Seminar Halls	03	426.75
<b>MBA</b>		
Class Rooms	04	286.68
Tutorial Rooms	03	141.18
Computer Center	01	INCLUDED IN B-TECH
Library & Reading Room	01	INCLUDED IN B-TECH
Seminar Halls	01	142.25

- *Occupancy Certificate*

*Issued by the BDO, Jatni, Khurda, Bhubaneswar.*

- *Fire & Safety certificate*

*Applied*

- *Hostel Facilities*

Available for both boys and girls

## • LIBRARY

### **LIBRARY BOOKS DETAILS: 2021-2022 A.Y.**

SI_NO	Course Name	No. Of Titles	No. Of Volumes	No. Of National Journals	No. Of Titles(eBook)
1	CSE	682	5146	12	60
2	ETC	638	4605	12	50
3	ELE	581	3120	12	51
4	ME	460	3070	12	68
5	CIVIL	462	2265	06	60
6	HUMANITIES & SCIENCE	312	2432	06	50
7	CSE	431	2225	05	60
8	ETC	427	2140	05	50
9	PEES	428	2134	05	51
10	TFE	428	2136	05	68
11	MBA	426	4303	12	60
12	MBA(I)	434	2127	00	60

### **E-Journal Details : 2021-2022 A.Y.**

SI_NO	Course Name	Publisher Name	Subscription From	Subscription Till	Type
1	CSE	DELNET NDL	01/01/2020	31/12/2020	Yearly
2	ETC	DELNET NDL	01/01/2020	31/12/2020	Yearly
3	ELE	DELNET NDL	01/01/2020	31/12/2020	Yearly
4	ME	DELNET NDL	01/01/2020	31/12/2020	Yearly
5	CIVIL	DELNET NDL	01/01/2020	31/12/2020	Yearly
6	HUMANITIES & SCIENCES	DELNET NDL	01/01/2020	31/12/2020	Yearly
7	CSE	DELNET NDL	01/01/2020	31/12/2020	Yearly
8	ETC	DELNET NDL	01/01/2020	31/12/2020	Yearly

9	PEES	DELNET NDL	01/01/2020	31/12/2020	Yearly
10	TFE	DELNET NDL	01/01/2020	31/12/2020	Yearly
11	MBA	DELNET NDL	01/01/2020	31/12/2020	Yearly
12	MBA(I)	DELNET NDL	01/01/2020	31/12/2020	Yearly

• ***Laboratory & Workshop***

**DEPARTMENT OF ETC**

S.No	Degree	Specialization	Name of the Laboratory	Year	No. of Experiments
1	B.TECH	ETC	BASIC ELECTRONIC ENGG. LAB	1ST	6
2	B.TECH	ETC	ANALOG ELECTRONIC CIRCUIT LAB	2ND	10
3	B.TECH	ETC	SIGNAL AND SYSTEM LAB	2ND	10
4	B.TECH	ETC	DIGITAL ELECTRONIC LAB	2ND	10
5	B.TECH	ETC	ELECTRO MAGNETIC ENGG.LAB	2ND	08
6	B.TECH	ETC	MICRO PROCESSER AND MICRO CONTROLLER LAB	2ND	08
7	B.TECH	ETC	SKILL PROJECT AND HANDS ON	2ND	04
8	B.TECH	ETC	DIGITAL SIGNAL PROCESSING LAB	3RD	10
9	B.TECH	ETC	ANALOG COMMUNICATION LAB	3RD	10
10	B.TECH	ETC	VLSI AND EMBEDDED SYSTEM LAB	3RD	16
11	B.TECH	ETC	DIGITAL COMMUNICATION LAB	3RD	10
12	B.TECH	ETC	HIGH FREQUENCY ENGG.LAB	3RD	10
13	BTECH	ETC	PROJECT	4TH	04
14	MTECH	ETC	COMMUNICATION SYSTEM ENGG.LAB	1ST	10
15	MTECH	ETC	DESIGN AND SIMULATION LAB	2ND	10

## **DEPARTMENT OF CIVIL**

S.No	Degree	Specialization	Name of the Laboratory	Year	No. of Experiments
1	BTECH	CIVIL ENGINEERING	BASIC CIVIL ENGINEERING	1st	8
2	BTECH	CIVIL ENGINEERING	GEOTECHNICAL ENGINEERING LAB	2nd	10
3	BTECH	CIVIL ENGINEERING	SURVEY LAB	2nd	8
4	BTECH	CIVIL ENGINEERING	DESIGN OF CONCRETE STRUCTURE LAB	2nd	8
5	BTECH	CIVIL ENGINEERING	BUILDING DRAWING(ACAD)	2nd	7
6	BTECH	CIVIL ENGINEERING	MATERIAL TESTING LAB	2nd	18
7	BTECH	CIVIL ENGINEERING	HIGHWAY TRANSPORTATION ENG. LAB	2nd	15
8	BTECH	CIVIL ENGINEERING	ADVANCE MECHANICS OF SOLID LAB	2nd	10
9	BTECH	CIVIL ENGINEERING	FLUID MECHANICS & HYDROCLORIC MECHINE LAB	2nd	12
10	BTECH	CIVIL ENGINEERING	SKILL PROJECT (AUTO CAD)	2nd	10
11	BTECH	CIVIL ENGINEERING	STRUCTURE ANALYSIS -2 LAB	3rd	10
12	BTECH	CIVIL ENGINEERING	DESIGN OF STEEL STRUCTURE LAB	3rd	4
13	BTECH	CIVIL ENGINEERING	WATER SUPPLY & SANITARY ENGINEERING LAB	3rd	15
14	BTECH	CIVIL ENGINEERING	ADVANCE GEOTECH ENGINEERING LAB	3rd	6
15	BTECH	CIVIL ENGINEERING	FOUNDATION ENGINEERING LAB	3rd	6
16	BTECH	CIVIL ENGINEERING	IRRIGATION ENGINEERING LAB	3rd	10
17	BTECH	CIVIL ENGINEERING	BUSINESS COMMUNICATION&SKILL FOR INTERVIEW	3rd	6

## DEPARTMENT OF CSE

S.No	Degree	Specialization	Name of the Laboratory	Year	No. of Experiments
1	BTECH	CSE	PROGRAMMING LAB	1st	10
2	BTECH	CSE	SWITCHING CIRCUITAND LOGIC DESIGN LAB	2nd	10
3	BTECH	CSE	JAVA PROGRAMMING LAB	2nd	10
4	BTECH	CSE	SYSTEM PROGRAMMING LAB	2nd	10
5	BTECH	CSE	SOFTWARE ENGINEERING LAB	2nd	10
6	BTECH	CSE	COMPUTER ORGANIZATION AND ARCHITECTURE LAB	2nd	10
7	BTECH	CSE	FORMAL LANGUAGE AND AUTOMATA THEORY LAB	2nd	10
8	BTECH	CSE	DESIGN AND ANALYSIS OF ALGORITHMS LAB	2nd	10
9	BTECH	CSE	DATABASE SYSTEM LAB	2nd	10
10	BTECH	CSE	OPERATING SYSTEM LAB	3rd	10
11	BTECH	CSE	COMPUTER GRAPHICS LAB	3rd	10
12	BTECH	CSE	ADVANCED COMPUTER ARCHITECTURE LAB	3rd	10
13	BTECH	CSE	ADVANCEDLAB-I	3rd	10
14	BTECH	CSE	COMPUTER NETWORKING LAB	3rd	10
15	BTECH	CSE	COMPILER DESIGN LAB	3rd	10
16	BTECH	CSE	BUSINESS COMMUNICATION AND SKILLS FOR INTERVIEW	3rd	10
17	BTECH	CSE	SEMINAR	4th	10
18	BTECH	CSE	MINOR PROJECT	4th	10
19	BTECH	CSE	SEMINAR	4th	10
20	BTECH	CSE	MAJOR PROJECT	4th	10
21	MTECH	CSE	LAB-I	1st	10
22	MTECH	CSE	REPORT WRITING AND SEMINAR	1st	10

23	MTECH	CSE	LAB-II	1st	10
24	MTECH	CSE	DESIGN PROJECT	1st	10
25	MTECH	CSE	PRE DESSERTATION WORK EVALUATION	2nd	10
26	MTECH	CSE	DESSERTATION WORK AND OPEN DEFENCE	2nd	10

## **DEPARTMENT OF EE**

S.No	Degree	Specialization	Name of the Laboratory	Year	No. of Experiments
1	BTECH	EE	BASIC CIVIL ENGINEERING	2ND	10
2	BTECH	EE	GEOTECHNICAL ENGINEERING LAB	2ND	8
3	BTECH	EE	SURVEY LAB	2ND	8
4	BTECH	EE	DESIGN OF CONCRETE STRUCTURE LAB	2ND	9
5	BTECH	EE	BUILDING DRAWING(ACAD)	2ND	13
6	BTECH	EE	MATERIAL TESTING LAB	2ND	7
7	BTECH	EE	HIGHWAY TRANSPORTATION ENG. LAB	3RD	10
8	BTECH	EE	ADVANCE MECHANICS OF SOLID LAB	3RD	8
9	BTECH	EE	FLUID MECHANICS & HYDROCLORIC MECHINE LAB	3RD	8
10	BTECH	EE	SKILL PROJECT (AUTO CAD)	3RD	10
11	BTECH	EE	STRUCTURE ANALYSIS - 2 LAB	1ST	6
12	BTECH	CIVIL	DESIGN OF STEEL STRUCTURE LAB	1ST	6
13	BTECH	CSE	WATER SUPPLY & SANITARY ENGINEERING LAB	1ST	6
14	BTECH	ME	ADVANCE GEOTECH ENGINEERING LAB	1ST	6
15	MTECH	PE&ES	FOUNDATION ENGINEERING LAB	1ST	6
16	MTECH	PE&ES	IRRIGATION ENGINEERING LAB	1ST	6

## DEPARTMENT OF ME

S.No	Degree	Specialization	Name of the Laboratory	Year	No. of Experiments
1	BTECH	ME	Engineering Graphics and design lab	1 <sup>ST</sup>	11
2	BTECH	ME	Workshop Technology	1 <sup>ST</sup>	6
3	BTECH	ME	Basic Mechanical Engineering	1 <sup>ST</sup>	8
4	BTECH	ME	Mechanics of Solid	2 <sup>ND</sup>	8
5	BTECH	ME	Engineering Thermodynamics	2 <sup>ND</sup>	8
6	BTECH	ME	Kinematics and Dynamics of Machines	2 <sup>ND</sup>	8
7	BTECH	ME	Fluid mechanics and Hydraulics Machines	2 <sup>ND</sup>	8
8	BTECH	ME	Mechanism and machines	2 <sup>ND</sup>	8
9	BTECH	ME	Internal Combustion Engines and Gas Turbine	2 <sup>ND</sup>	8
10	BTECH	ME	Basic Manufacturing Processes	2 <sup>ND</sup>	8
11	BTECH	ME	Mechanical Measurement, Metrology and Reliability	2 <sup>ND</sup>	8
12	BTECH	ME	Skill Project (Autocad)	2 <sup>ND</sup>	8
13	BTECH	ME	Heat Transfer	3 <sup>RD</sup>	7
14	BTECH	ME	Manufacturing Science And Technology	3 <sup>RD</sup>	8
15	BTECH	ME	Design of Machine Element	3 <sup>RD</sup>	8
16	BTECH	ME	Advance Lab	3 <sup>RD</sup>	10
17	BTECH	ME	Refrigeration and Air-conditioning	3 <sup>RD</sup>	7
18	BTECH	ME	Production And Operation Management	3 <sup>RD</sup>	5
19	MTECH	ME	Advance Heat Transfer Lab (Lab-I)	1 <sup>ST</sup>	6
20	MTECH	ME	Advanced Refrigeration Engg. Lab (Lab-1)	1 <sup>ST</sup>	6

## **DEPT OF BASIC SCIENCE& HUMANITIES (1ST YEAR)**

S.No	Degree	Specialization	Name of the Laboratory	No. of Experiments
1	BTECH	PHYSICS	CHEMISTRY LAB	10
2	BTECH	CHEMISTRY	PHYSICS LAB	10
3	BTECH	ENGLISH (LANGAUGE )	ENGLISH LAB	10

### **16. LoA & EOA till 2020-21**

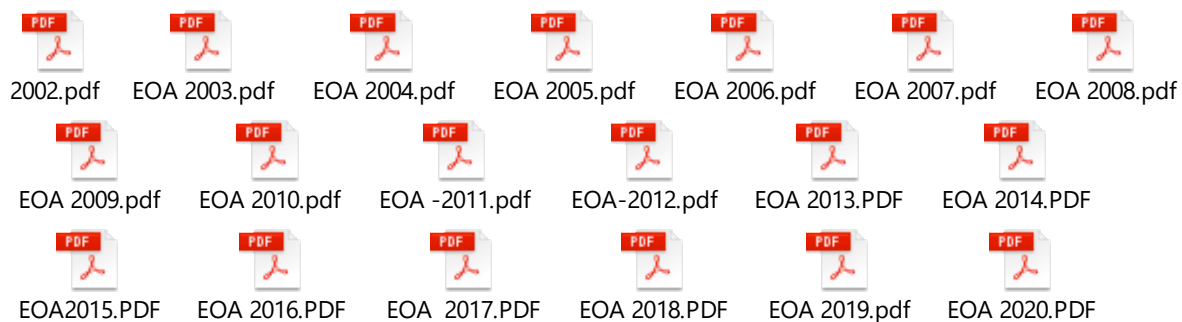

### **17. ACCOUNTED AUDITED STATEMENTS**

